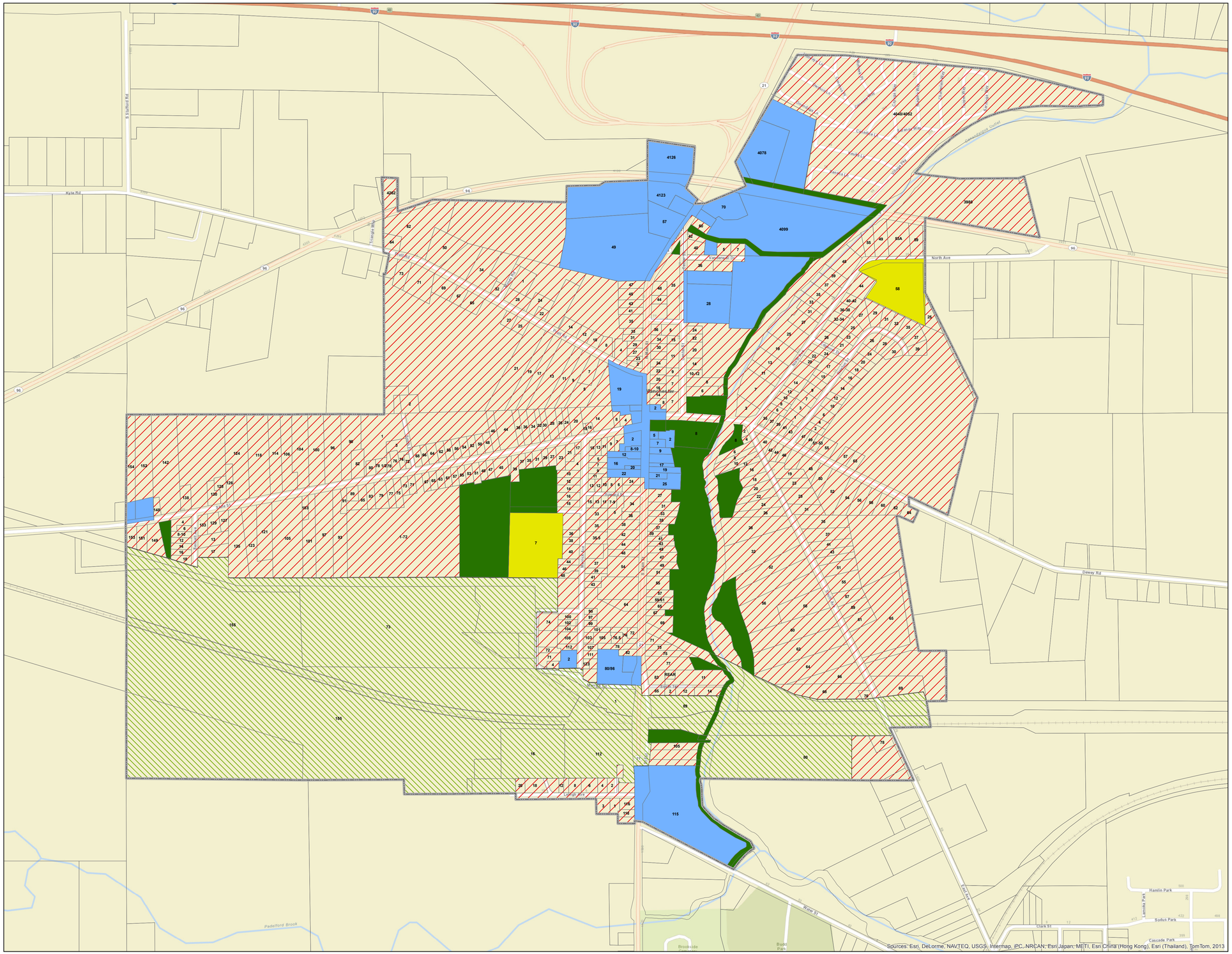

VILLAGE OF MANCHESTER

ONTARIO COUNTY, NY

Official Zoning Map

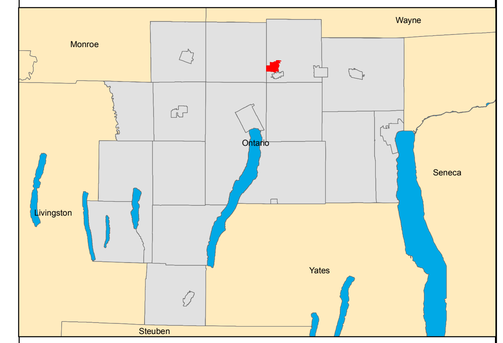

Legend

- C-1 Commercial
- I-1 Restricted Industrial
- I-2 General Industrial
- R-1 Residential
- L-1 Land Conservation District

SCALE:

1" = 400' When Printed @ 22" x 34"

0 200 400 800 1,200 1,600

Feet

SOURCE OF DIGITAL DATA:

PARCEL SHAPEFILE AND DIGITAL PARCEL DATA PROVIDED BY ONTARIO COUNTY PLANNING DEPARTEMENT, 20 ONTARIO STREET, CANANDAIGUA, NEW YORK 14424 (2012)

Official Signature Block

Rita J. Gurewitch, Village Clerk **Date**

ADOPTED: November 4, 2013, 2013 LOCAL LAW 1 OF 2013.

N W E S

DATE: OCTOBER 2013

MRB PROJECT NO. : 1308.13001.000

MRB | group

Engineering, Architecture, Surveying, PC.
145 Culver Road, Suite 160, Rochester, New York 14620 585-381-9250 FAX 585-381-1008
2730 Westinghouse Road Suite 1, Horseheads, New York 14845 607-796-9340 FAX 607-796-6600
www.mrbgroup.com

FILE PATH LOCATION I:/000000/dwg/